

FLOOR PLAN

TIMBER SHED

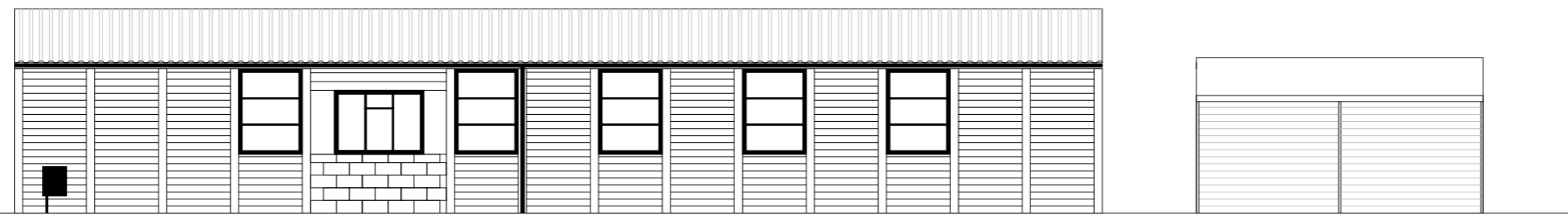

SIDE (FRONT) ELEVATION

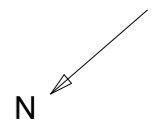

FLOOR AREAS

| | EXISTING | PROPOSED |
|---------------|--------------------|--------------------|
| Main Hall | 76.4m ² | 80.9m ² |
| Small Room | | 28.8m ² |
| Kitchen | 7.8m ² | 11.0m ² |
| Entrance Hall | 6.3m ² | 17.0m ² |
| Scout Store | 6.6m ² | 9.3m ² |
| Guide Store | 6.6m ² | 9.3m ² |

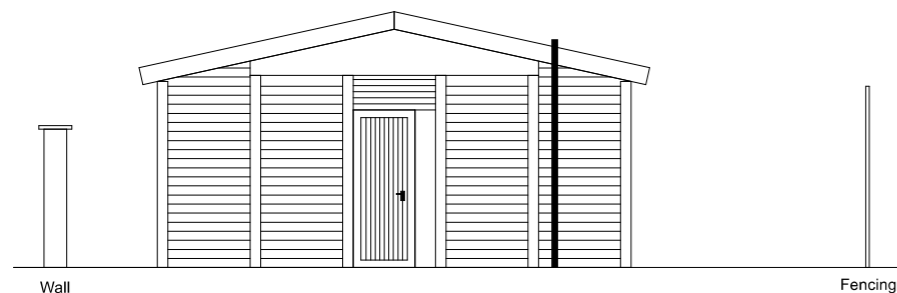

END ELEVATION (EAST)

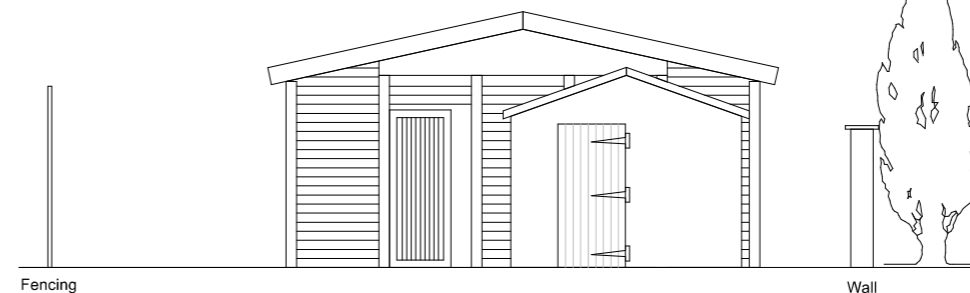

END ELEVATION (WEST)



FIRST DRAFT DRAWINGS
SUBJECT TO CHANGE

| | | | |
|-----------------|------------------------------|-----|---|
| DWG Number | 1296 | Rev | 1 |
| DWG Title | Existing Scout and Guide Hut | | |
| Project Address | Goddards Lane, Aldbourne | | |
| Client | Aldbourne Scouts and Guides | | |
| Date | 21 January 2021 | | |

Prepared by Graham Edmondson
info@vividaudiovisual.uk +44 (0) 1672 540040

VIVID
audio visual
www.vividaudiovisual.uk